

**Building Area:**  
 Master Bedroom 13x17  
 Master Bath 503 S.F.  
 Laundry Room 434 S.F.  
 Porches 434 S.F.

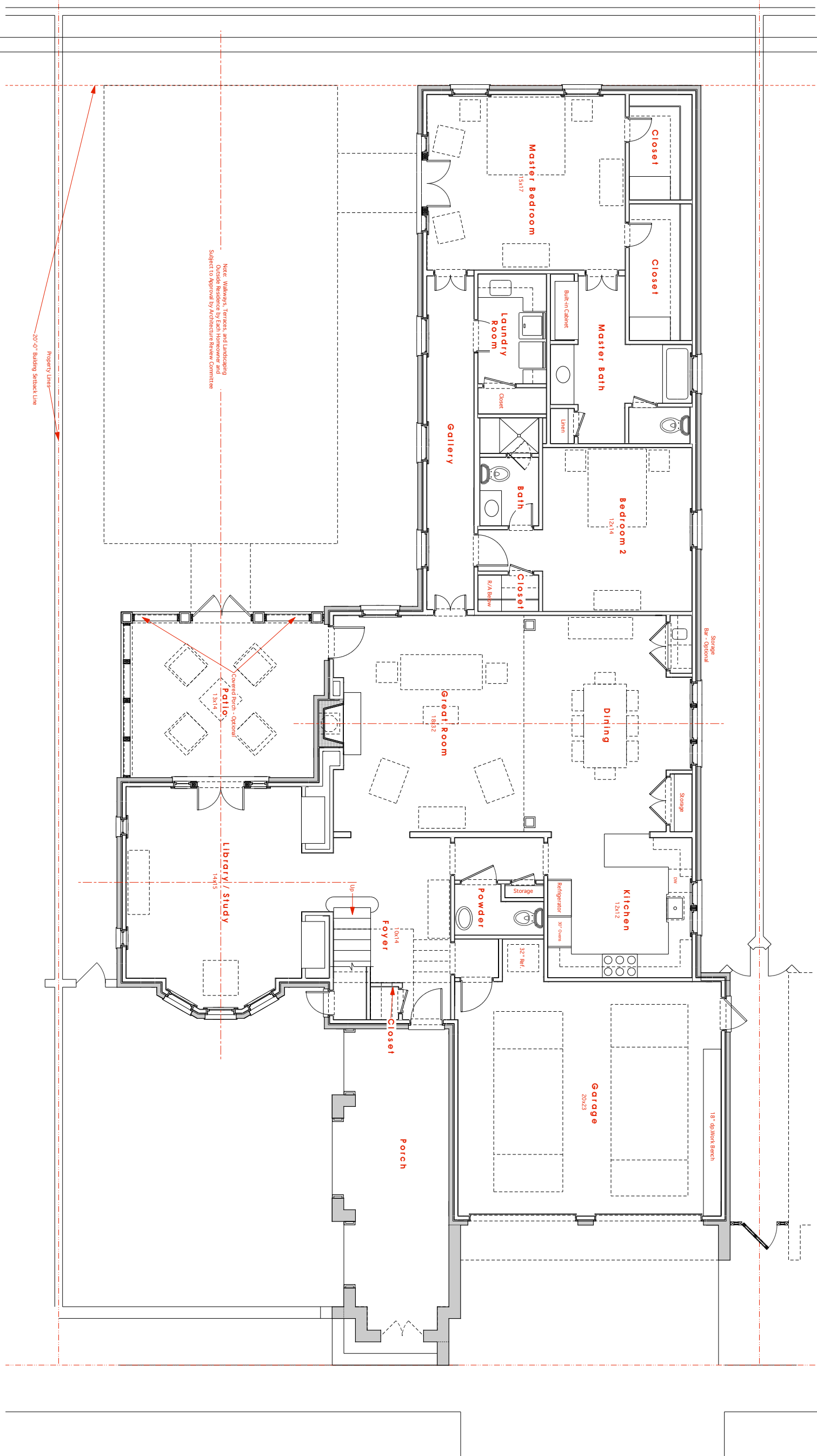

Note: Walkways, Terraces, and Landscaping  
 Subject to Approval by Architecture Review Committee

Property Lines  
 20'-0" Building Setback Line

A Residential Development for Pump House Partners, LLC  
**Pump House Lane - House 2-B**  
 Vestavia Hills, Alabama

ARCHITECTUREWORKS, LLP 130 NINETEENTH STREET SOUTH BIRMINGHAM, ALABAMA 35233 205-320-0880 205-320-0881 FAX

NO.	DATE	REVISION	INITIALS

DATE: March 7, 2008  
 JOB: 2253.005  
 DRAWN: ASH  
 CHECKED: CHICARD

**Main Level Plan HOUSE 2-B**

1  
 1/8" = 1'-0"  
**2-B.200**

REGISTERED SEAL  
 ARCHITECTURAL SEAL